allAgents.co.uk
PEOPLE AWARDS
FOR CUSTOMER EXPERIENCE
Gold 2025
In Hove

GOLDiN LEMCKE

01273 777123
GOLDINLEMCKE.COM

SELLING HOMES IN BRIGHTON & HOVE SINCE 2002

Albany Villas, Hove, BN3 2RS

£2,050 Per Month

Albany Villas, Hove, BN3 2RS

£2,050 Per Month

A fantastic and beautifully presented two-bedroom ground floor flat, offering particularly spacious and characterful accommodation in one of Hove's most sought-after locations. Forming part of an attractive period property, the apartment retains a wealth of beautiful original features alongside a high standard of modern finish, and is ideally positioned within easy reach of Hove Station, the seafront, Hove Lawns and a wide range of shops, cafés and restaurants.

Further Information

A fantastic and beautifully presented two-bedroom ground floor flat, offering particularly spacious and characterful accommodation in one of Hove's most sought-after locations. Forming part of an attractive period property, the apartment retains a wealth of beautiful original features alongside a high standard of modern finish, and is ideally positioned within easy reach of Hove Station, the seafront, Hove Lawns and a wide range of shops, cafés and restaurants.

The property offers generous and well-presented accommodation throughout, with high ceilings, original Victorian cornicing, large windows and beautiful chevron wood flooring. The accommodation comprises a spacious living room with floor-to-ceiling windows and doors leading onto a private balcony, a separate modern fitted kitchen with freestanding fridge freezer and washer-dryer, an exceptionally spacious principal bedroom with floor-to-ceiling windows, wooden flooring and its own private balcony, second bedroom and a stylish modern bathroom with corner bath and overhead shower.

The two private balconies are a particularly attractive feature, providing excellent outdoor space rarely found with apartments in such a central Hove location. The property also benefits from excellent storage, with three large built-in cupboards in the hallway, gas central heating and use of a communal front garden with bike storage.

Situated in central Hove, the property is within easy walking distance of the seafront, Hove Lawns and an array of independent cafés, restaurants and shops, with Hove Station providing excellent transport links to Brighton, London and beyond.

A truly impressive and distinctive apartment, combining generous proportions, beautiful period character and contemporary accommodation in an excellent central Hove location. Available now and offered unfurnished. Early viewing is highly recommended.

GOLDINLEMCKE
01273 777123
GOLDINLEMCKE.COM

ALBANY VILLAS, HOVE

Approximate Gross Internal Area
904 sq ft – 84 sq m

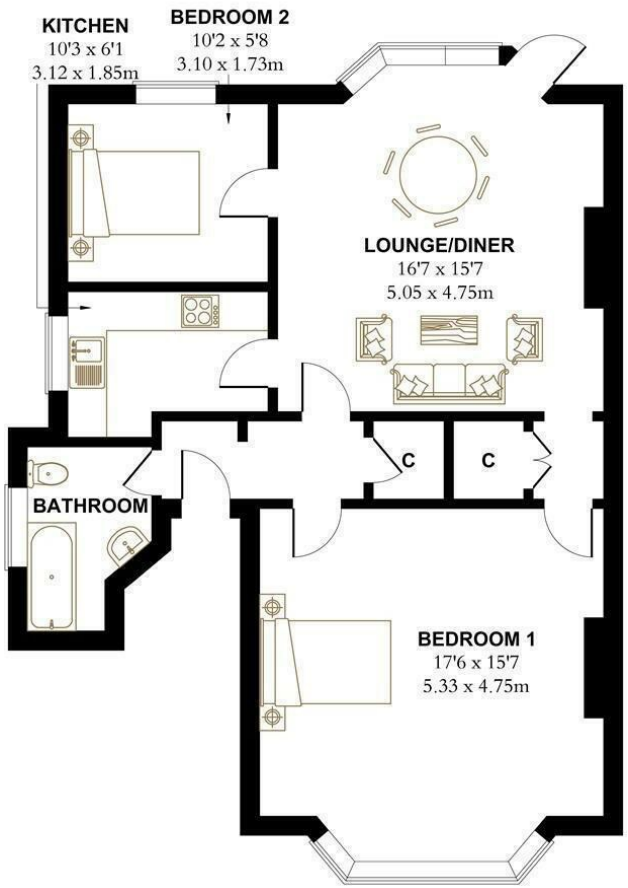

Not to Scale. Produced by The Plan Portal 2026
For Illustrative Purposes Only.

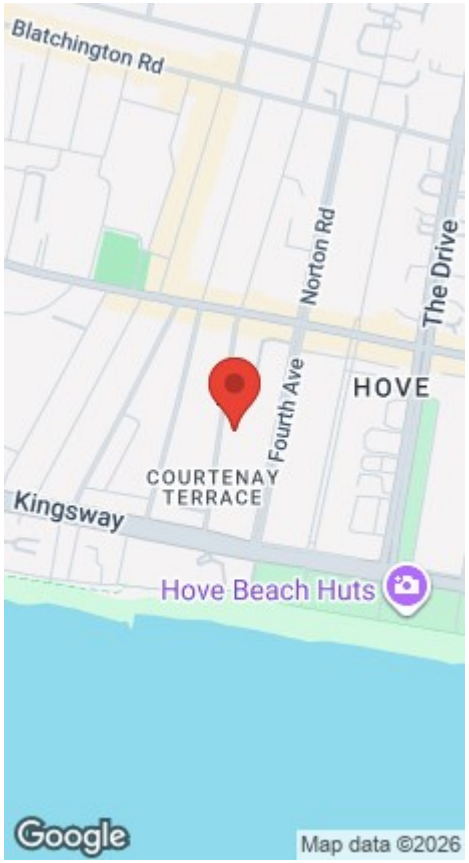

allAgents PEOPLE AWARDS FOR CUSTOMER EXPERIENCE Gold 2025 In Hove

GOLDIN LEMCKE

01273 777123
GOLDINLEMCKE.COM

SELLING HOMES IN BRIGHTON & HOVE SINCE 2002

SELLING SOMETHING SIMILAR?

Get in touch for a free, no obligation valuation.
Call 01273 777123 or **email** property@goldinlemcke.com

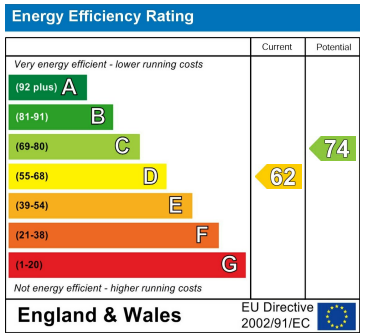

The above information has been provided by the vendor in good faith, but will need verification by the purchaser's solicitor. Any areas, measurements or distances referred to are given as a guide only and are not precise. Floor plans are not drawn to scale and are provided only to help illustrate the general layout of the property. The mention of any appliances and/or services in this description does not imply that they are in full and efficient working order and prospective purchasers should make their own investigations before finalising any agreement to purchase. It should not be assumed that any contents, furnishings or other items shown in photographs (which may have been taken with a wide angle lens) are included in the sale. Any reference to alterations to, or use of, any part of the property is not a statement that the necessary planning, building regulations, listed buildings or other consents have been obtained. We endeavour to make our details accurate and reliable, but they should not be relied on as statements or representations of fact and they do not constitute any part of an offer or contract. The seller does not give any warranty in relation to the property and we have no authority to do so on their behalf.